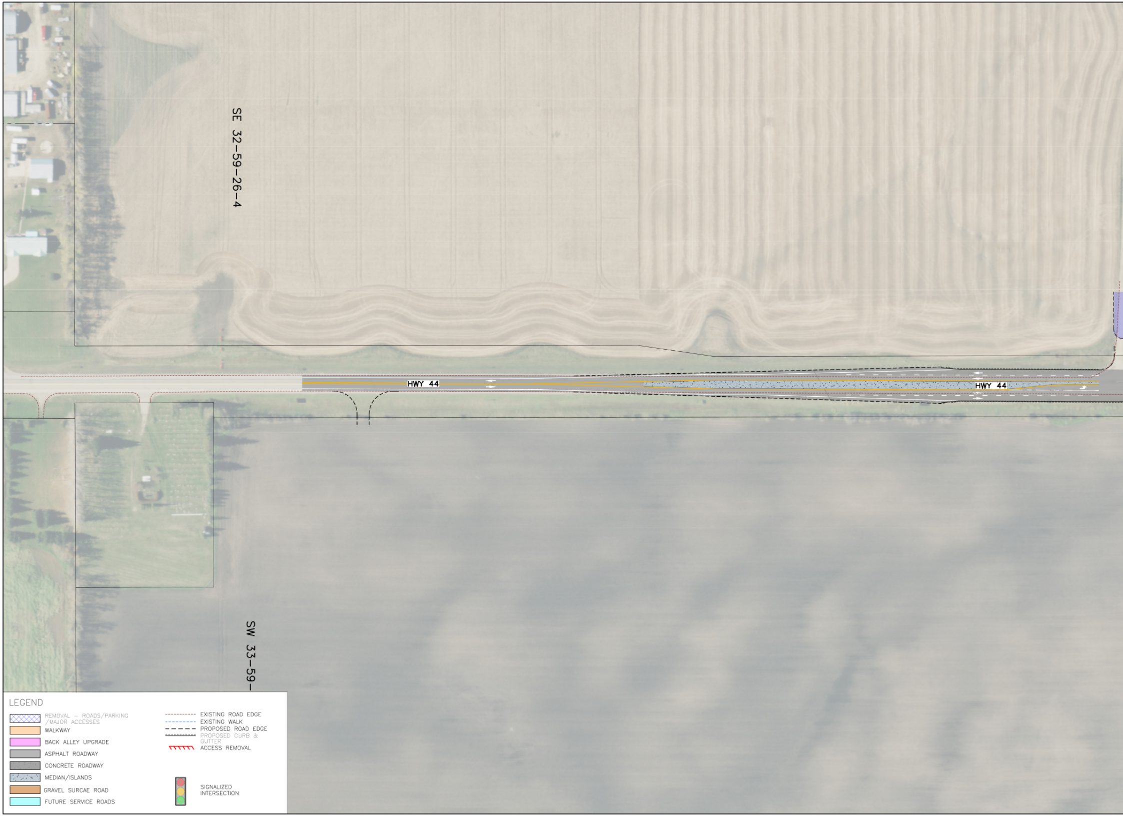
SE 32-59-26-4
HWY 44
HWY 44
SW 33-59-
LEGEND
▨ REMOVAL – ROADS/PARKING /MAJOR ACCESSES
WALKWAY
BACK ALLEY UPGRADE
ASPHALT ROADWAY
CONCRETE ROADWAY
MEDIAN/ISLANDS
GRAVEL SURCAE ROAD
FUTURE SERVICE ROADS
EXISTING ROAD EDGE
EXISTING WALK
PROPOSED ROAD EDGE
PROPOSED CURB & GUTTER
ACCESS REMOVAL
SIGNALIZED INTERSECTION

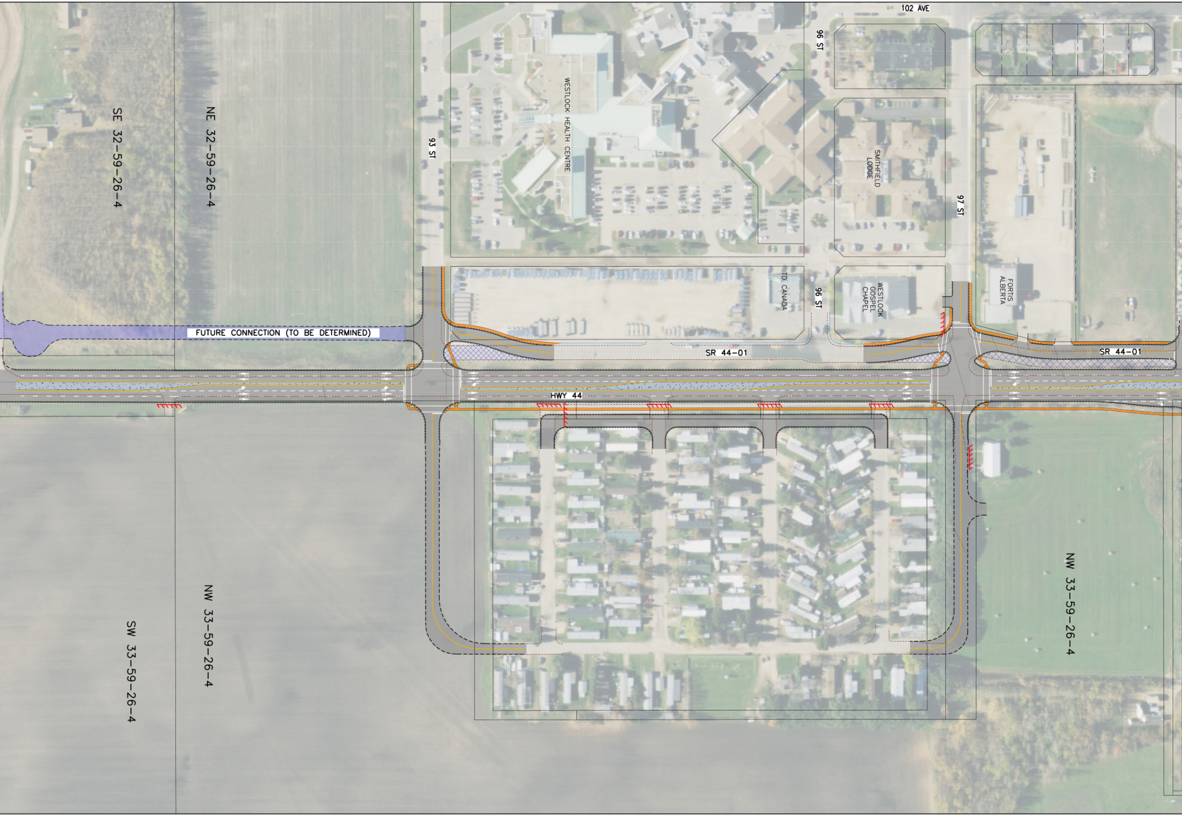
102 AVE
96 ST
93 ST
WESTLOCK HEALTH CENTRE
SMITHFIELD LODGE
97 ST
SE 32-59-26-4
NE 32-59-26-4
FUTURE CONNECTION (TO BE DETERMINED)
TD CANADA
96 ST
WESTLOCK GOSPEL CHAPEL
FORTIS ALBERTA
SR 44-01
SR 44-01
HWY 44
SW 33-59-26-4
NW 33-59-26-4
NW 33-59-26-4

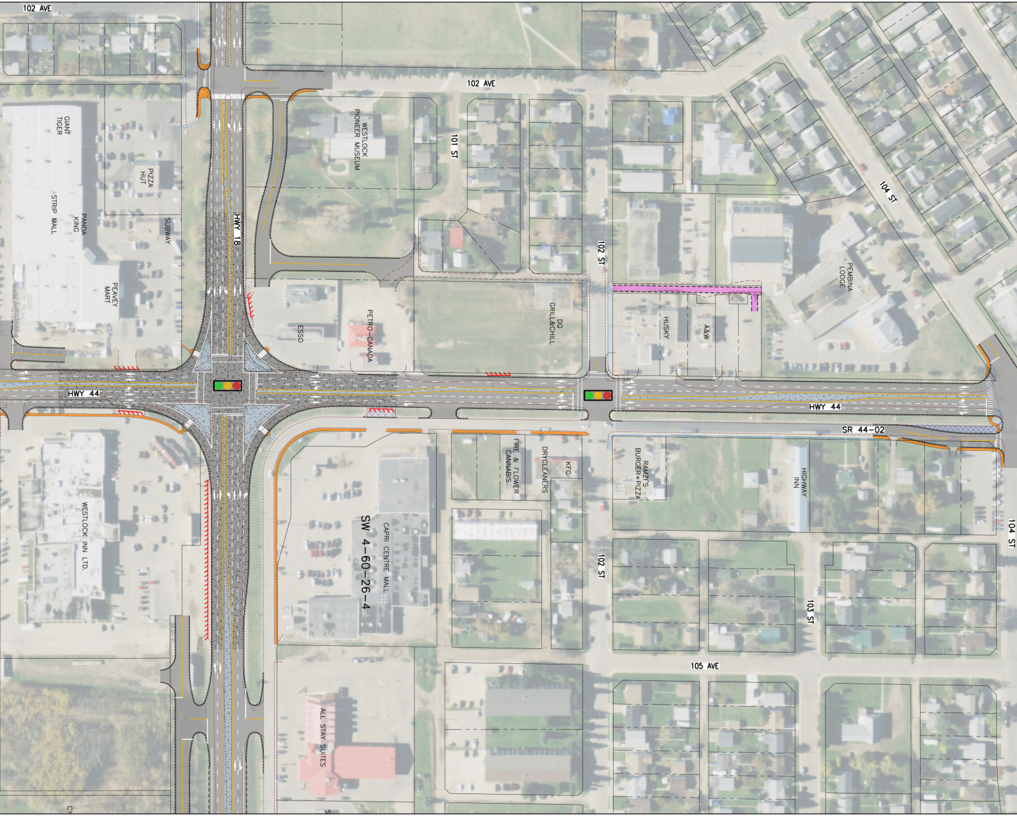
102 AVE
102 AVE
GIANT TIGER
PIZZA HUT
STRIP MALL
PANDA KING
SUBWAY
PEAVEY MART
HWY 18
WESTLOCK PIONEER MUSEUM
101 ST
102 ST
104 ST
PEMBINA LODGE
HUSKY
A&W
DQ GRILL&CHILL
ESSO
PETRO-CANADA
HWY 44
HWY 44
SR 44-02
FIRE & FLOWER CANNABIS
DRYCLEANERS
KFC
RAMZI'S BURGER+PIZZA
HIGHWAY INN
104 ST
WESTLOCK INN LTD.
CAPRI CENTRE MALL
SW 4-60-26-4
102 ST
103 ST
105 AVE
ALL STAY SUITES

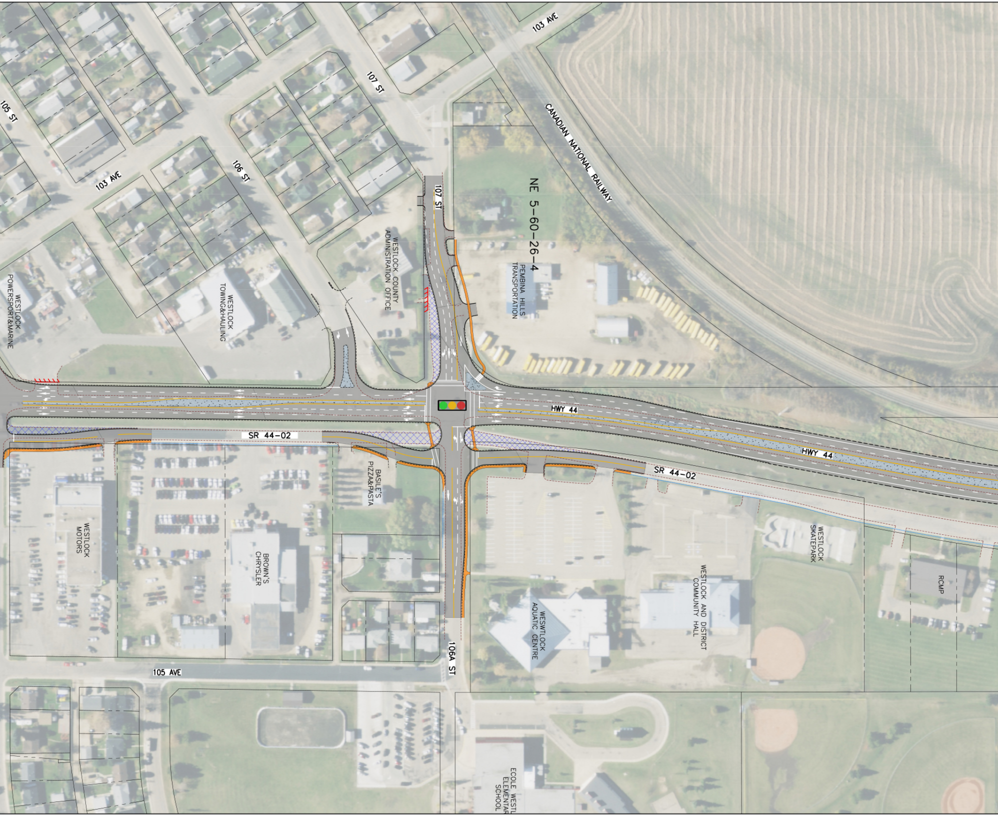
103 AVE
107 ST
105 ST
103 AVE
106 ST
CANADIAN NATIONAL RAILWAY
NE 5-60-26-4
107 ST
WESTLOCK COUNTY ADMINISTRATION OFFICE
PEMBINA HILLS TRANSPORTATION
WESTLOCK TOWING&HAULING
WESTLOCK POWERSPORT&MARINE
HWY 44
SR 44-02
HWY 44
SR 44-02
BASILE'S PIZZA&PASTA
WESTLOCK MOTORS
BROWN'S CHRYSLER
WESTLOCK SKATEPARK
RCMP
WESTLOCK AND DISTRICT COMMUNITY HALL
WESWTLOCK AQUATIC CENTRE
106A ST
105 AVE
ECOLE WESTL
ELEMENTAR
SCHOOL

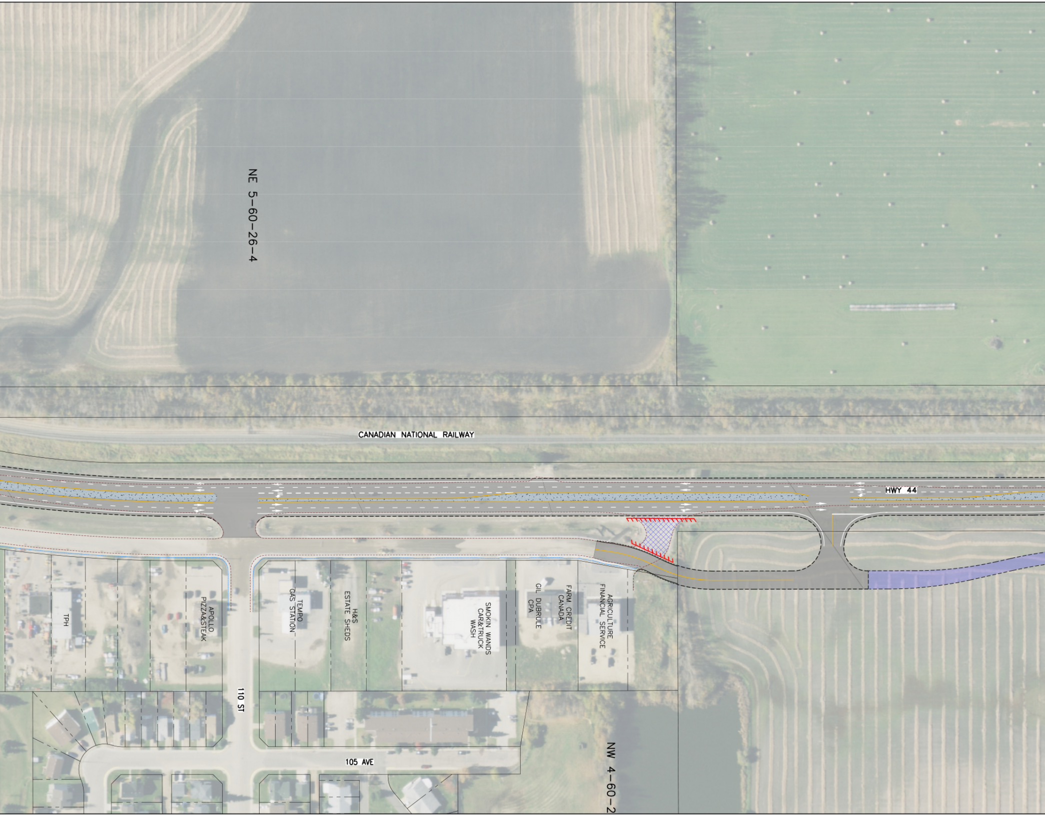
NE 5-60-26-4
CANADIAN NATIONAL RAILWAY
HWY 44
TPH
APOLLO PIZZA&STEAK
TEMPO GAS STATION
H&S ESTATE SHEDS
SMOKIN WANDS CAR&TRUCK WASH
GIL DUBRULE CPA
FARM CREDIT CANADA
AGRICULTURE FINANCIAL SERVICE
110 ST
105 AVE
NW 4-60-2

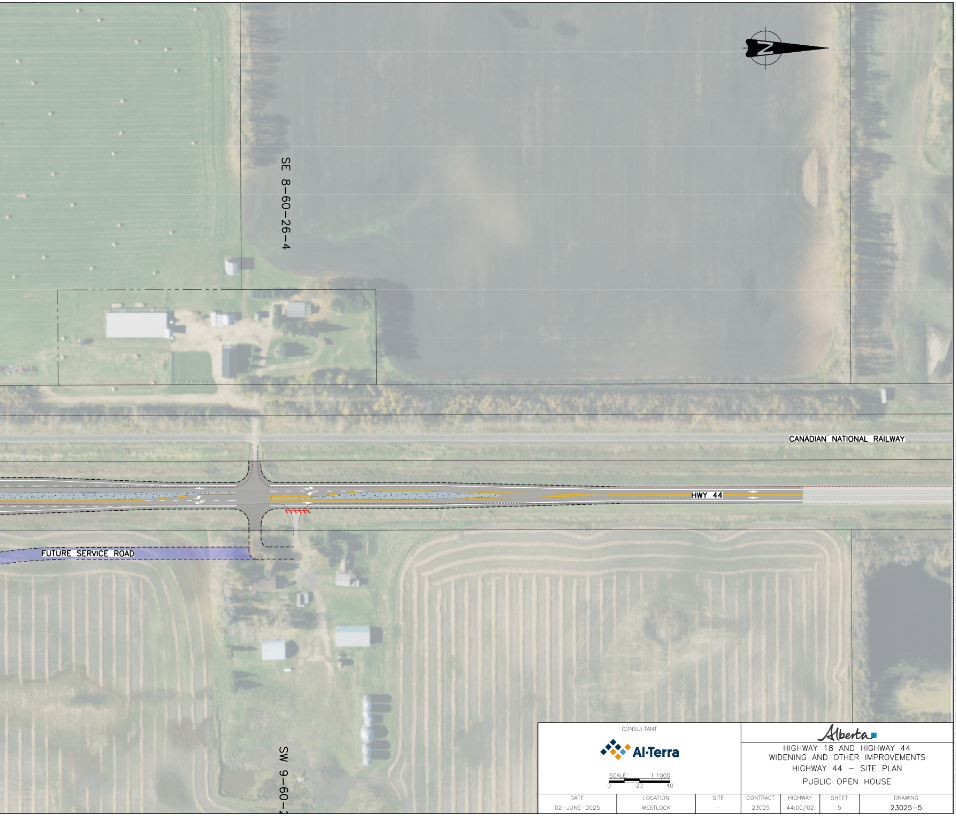
N
SE 8-60-26-4
CANADIAN NATIONAL RAILWAY
HWY 44
FUTURE SERVICE ROAD
SW 9-60-2

CONSULTANT

Al-Terra

SCALE: 1:1000
0 20 40

Alberta

HIGHWAY 18 AND HIGHWAY 44
WIDENING AND OTHER IMPROVEMENTS
HIGHWAY 44 – SITE PLAN

PUBLIC OPEN HOUSE

DATE	LOCATION	SITE	CONTRACT	HIGHWAY	SHEET	DRAWING
02–JUNE–2025	WESTLOCK	–	23025	44:00/02	5	23025–5