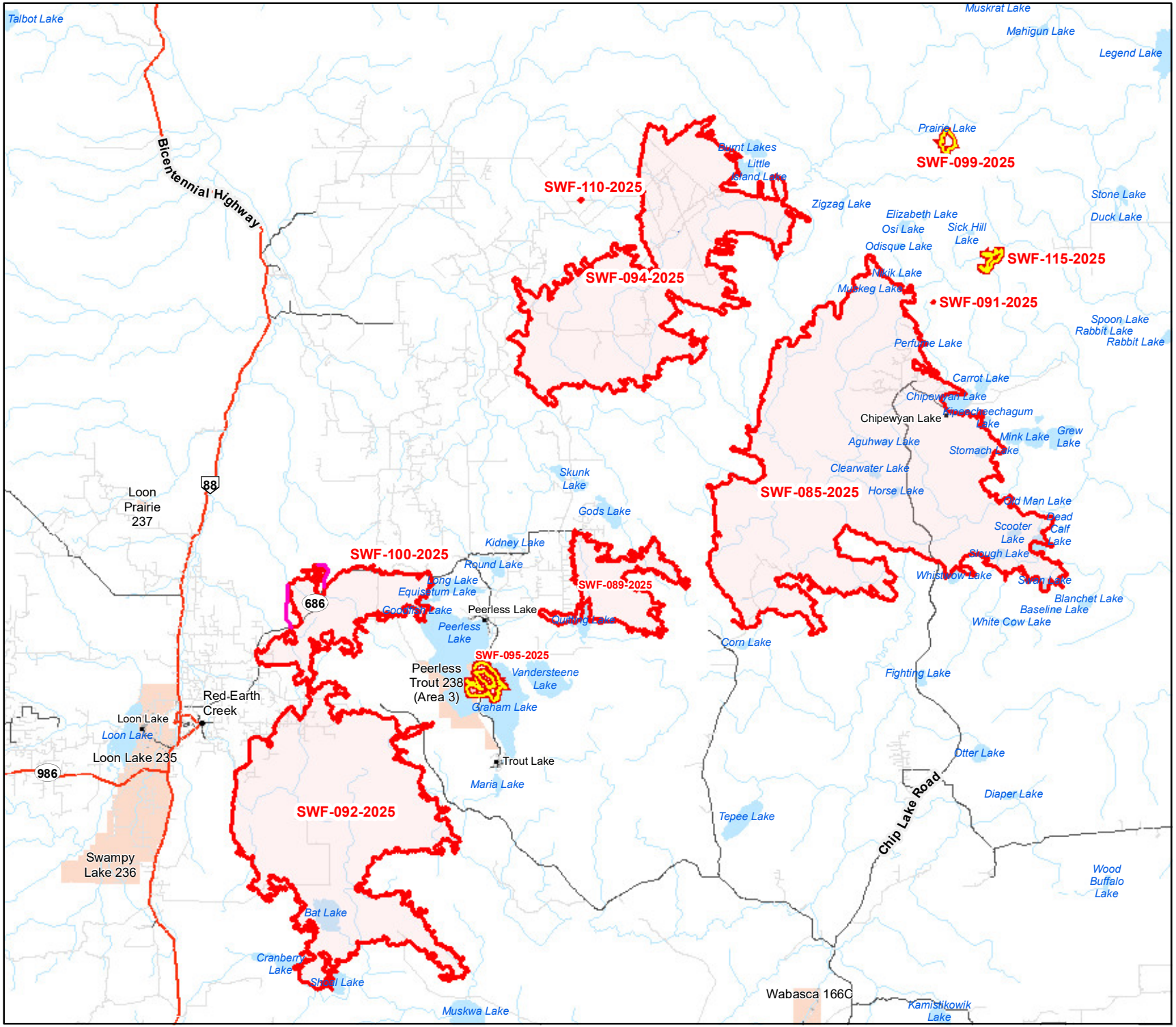

Alberta Government

Public

Red Earth East Complex

SCX-001-2025

July 08, 2025

1:750,000

- Locality
- Hamlet
- Status Being Held
- Two Lane Undivided Paved Road
- One Lane Undivided Paved Road
- Two Lane Gravel Road
- One Lane Gravel Road
- Dry-Weather Road
- Ford/Winter Crossing
- Driveway
- Hydro
- First Nations Reserve

Disclaimer:
This fire perimeter is an estimate based on measurements such as GPS, aerial scanning and satellite imagery. This estimated perimeter can change as more accurate measurements become available. Areas within the fire perimeter may not have been affected by wildfire.

Prepared by Wildfire Incident Command GIS Staff
(c) Government of Alberta 2025
Base Data Provided by the Government of Alberta
Under the Alberta Open Government Licence
All Rights Reserved
Information depicted is subject to change
The Government of Alberta assumes no responsibility for discrepancies at time of use

N

Kilometres
0 5 10 20